60 週年校慶歌填詞
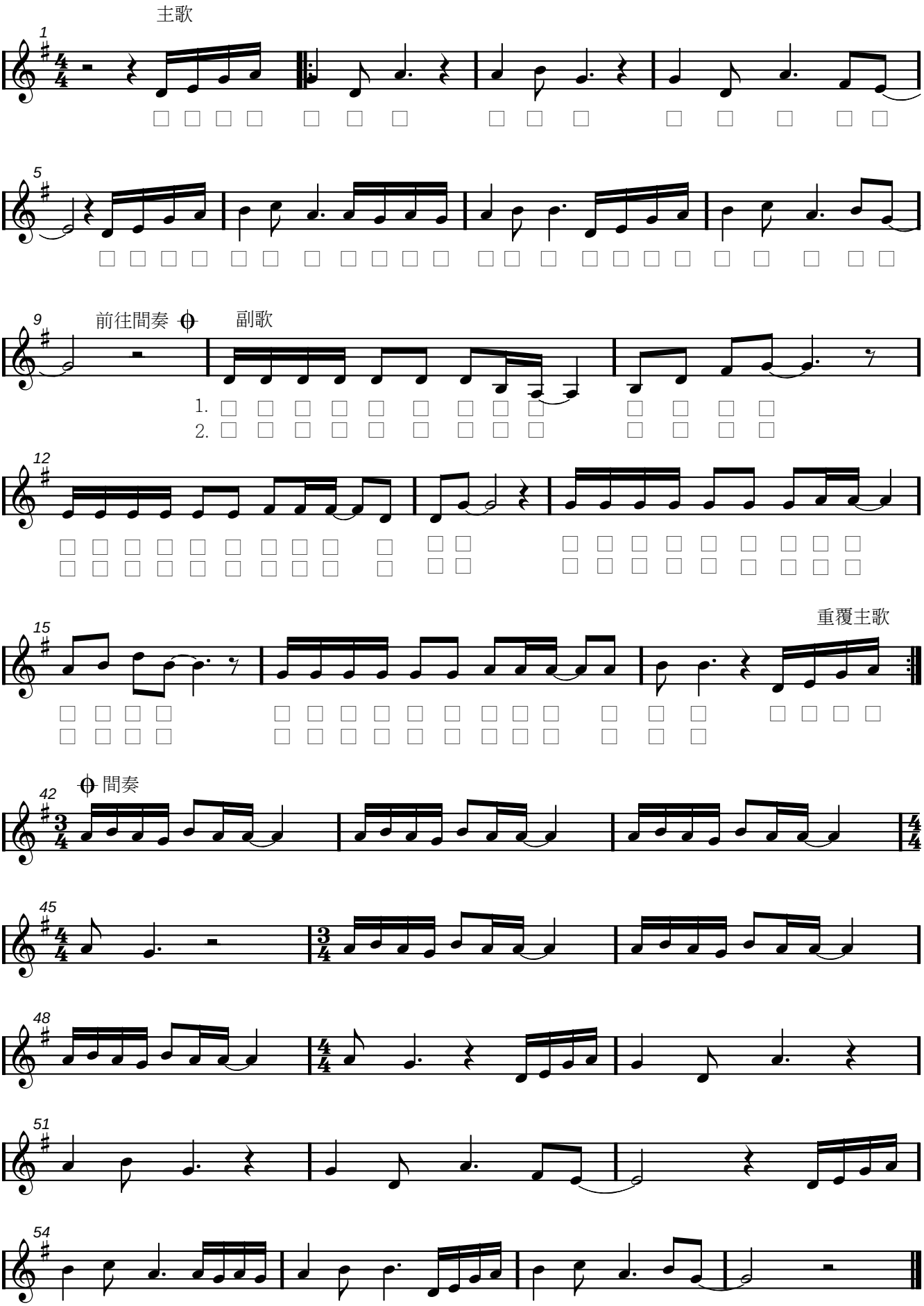
music by Inacio